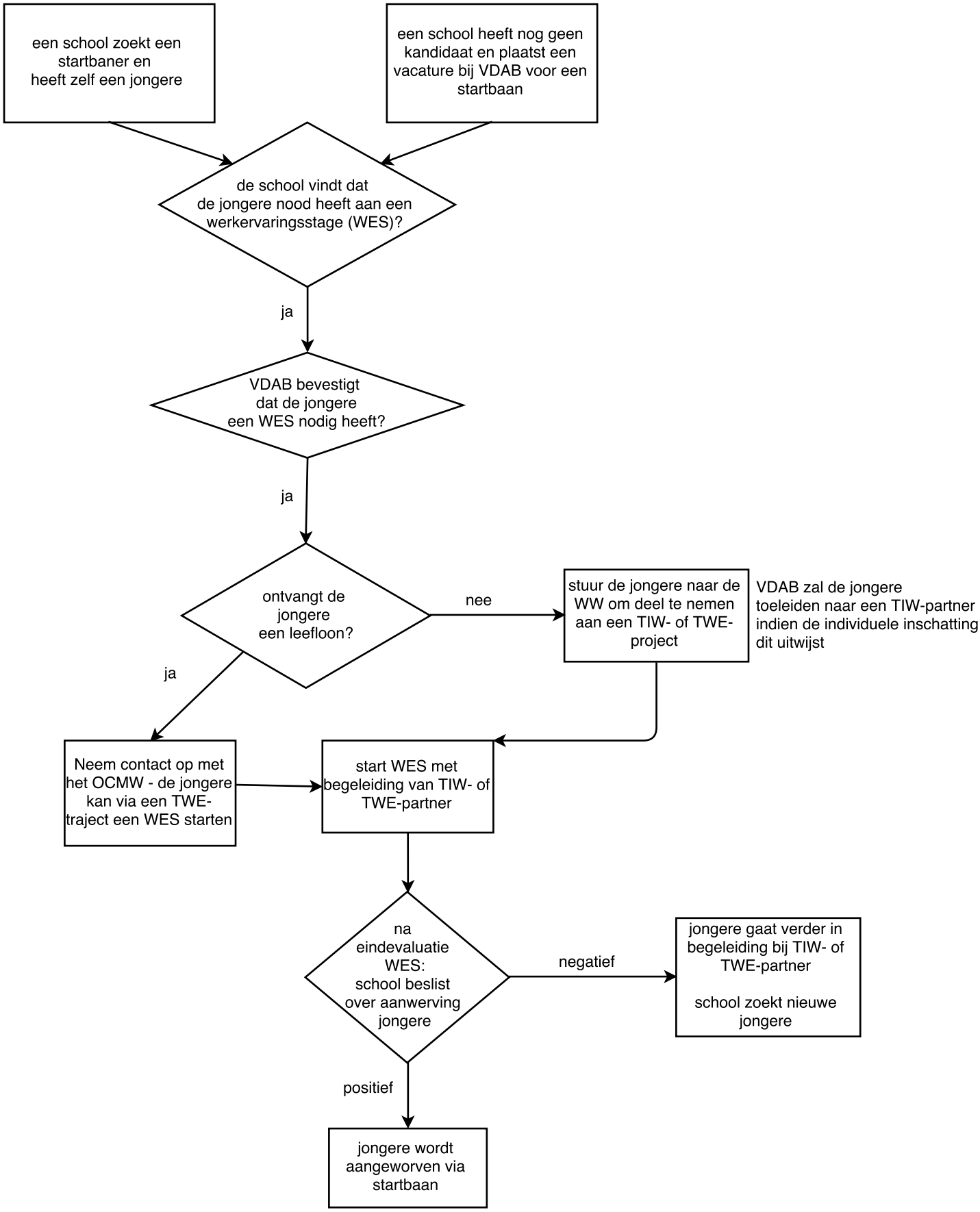Startbaan voorafgegaan door WES